

	<b>TRAFFIC GUIDANCE SCHEME</b>		<small>THIS TRAFFIC GUIDANCE SCHEME IS BASED ON THE NSW RMS TCAMS MANUAL V6.1 &amp; AS1742.3-2019 APPROVALS. PERMITS TO BE ON SITE AT ALL TIMES Traffic Guidance Scheme has been prepared in accordance with AS1742.3-2019 Traffic Control Devices for Works on Roads, Road Management Act 2004 Code of Practice Traffic Management 2010 &amp; the TNSW Roads and Traffic Control Work Sites (TCAWS) Manual V6.1</small>
	DATE: 15/04/2024	LOCATION CUSTOMER: STOWE - CHURCH ST	
Drawn By : Sabah Qayum Licence Num: TCT1053612	TGS No 14	FULL ROAD CLOSURE	

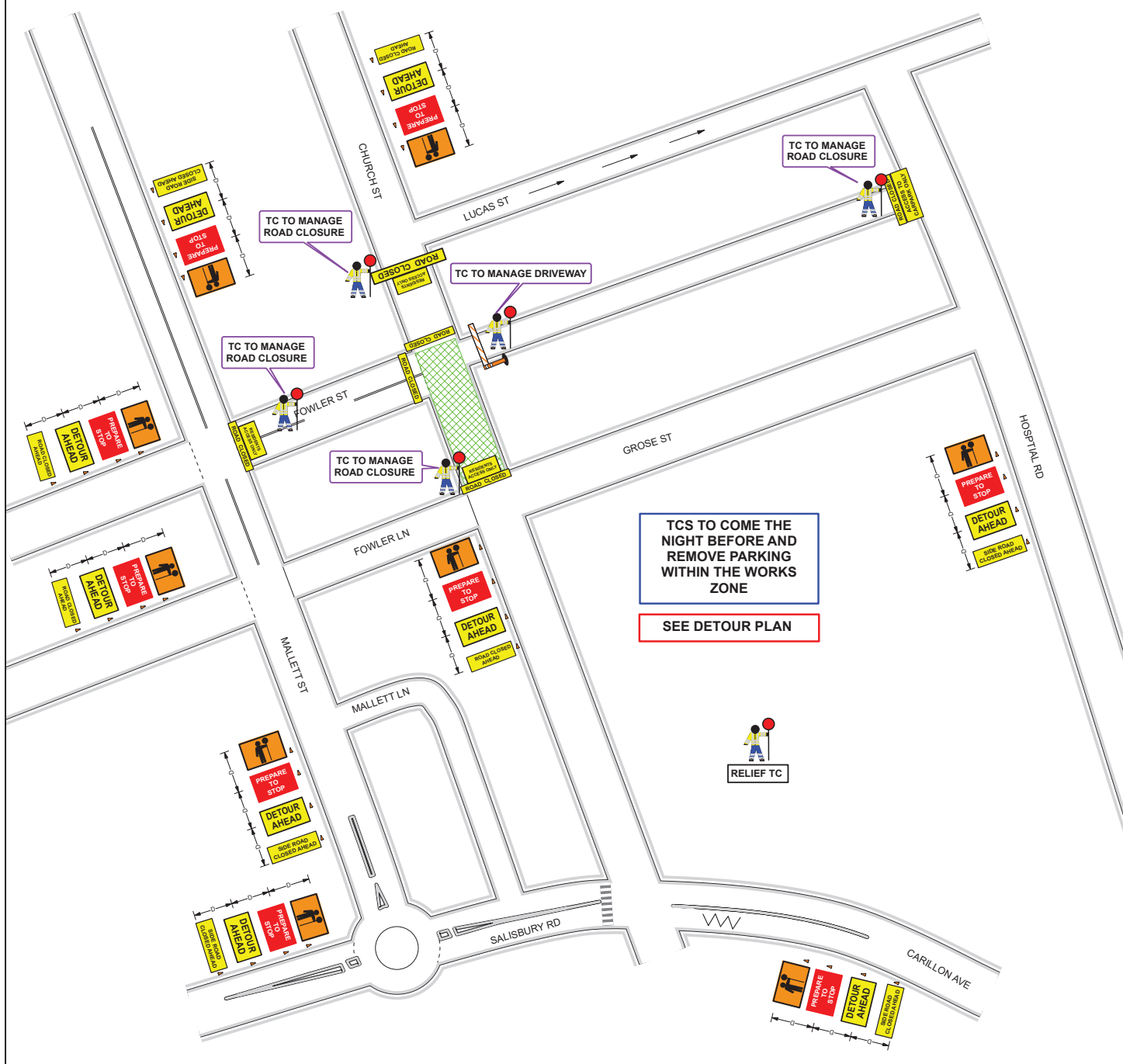

AMENDED BY		Traffic Guidance Scheme has been prepared in accordance with AS1742.3-2019 Traffic Control Devices for Works on Roads, Road Management Act 2004 Code of Practice Traffic Management 2010 & the TNSW Roads and Traffic Control Work Sites (TCAWS) Manual V6.1
CERT #		
TIME		
DATE		

**TABLE 4.2**  
**VALUE OF DIMENSION D**

Speed of traffic km/h	Dimension D m
45 or less	0 to 5
46 to 55	15
56 to 65	45
Greater than 65	Equal to speed of traffic, in km/h

Date: 15/04/2024 Author: Sabah Qayum Project: STOWE ST CLOSURE

Comments:  
Drawn: Sabah Qayum  
PWZTMP: TCT1053612

**commercial TC**

DRAWING NOT TO SCALE  
This document has been prepared solely as a guide only for traffic management purposes. Commercial TC disclaims all responsibility & all liability (including without limitation, liability in negligence) for all expenses, losses, damages & costs.  
Commercial TC does not accept any responsibility for compliance of this document if set up by others.  
All traffic control plans and traffic management plans are copyright and property of Commercial TC and is not transferable unless authorized by Commercial TC.  
Traffic Guidance Scheme has been prepared in accordance with AS1742.3-2019 Traffic Control Devices for Works on Roads, Road Management Act 2004 Code of Practice Traffic Management 2010 & the TNSW Roads and Traffic Control Work Sites (TCAWS) Manual V6.1

**TRAFFIC GUIDANCE SCHEME**

**DATE: 15/04/2024**

**LOCATION: STOWE - CHURCH ST & GROSE ST**

**CUSTOMER: TGS No 14**

**NAME: Sabah Qayyum**

**Licence No: TCT1053612**

**DETOUR PLAN - CHURCH ST & GROSE ST CLOSURE**

**commercial** TCT PTY LTD

Drawn By : Sabah Qayyum  
Licence Num: TCT1053612

THIS TRAFFIC GUIDANCE SCHEME IS BASED ON THE TCMAS TRAFFIC MANAGEMENT MANUAL V6.1 & AS1742.3-2019 APPROVALS / PERMITS TO BE ONSITE AT ALL TIMES

Traffic Guidance Scheme prepared in accordance with AS1742.3-2019

Traffic Control Devices for Works on Roads, Road Management Act 2004

Code of Practice Traffic Management 2010 & the TNSW Roads and Traffic Control Work Sites (TCMAS) Manual V6.1

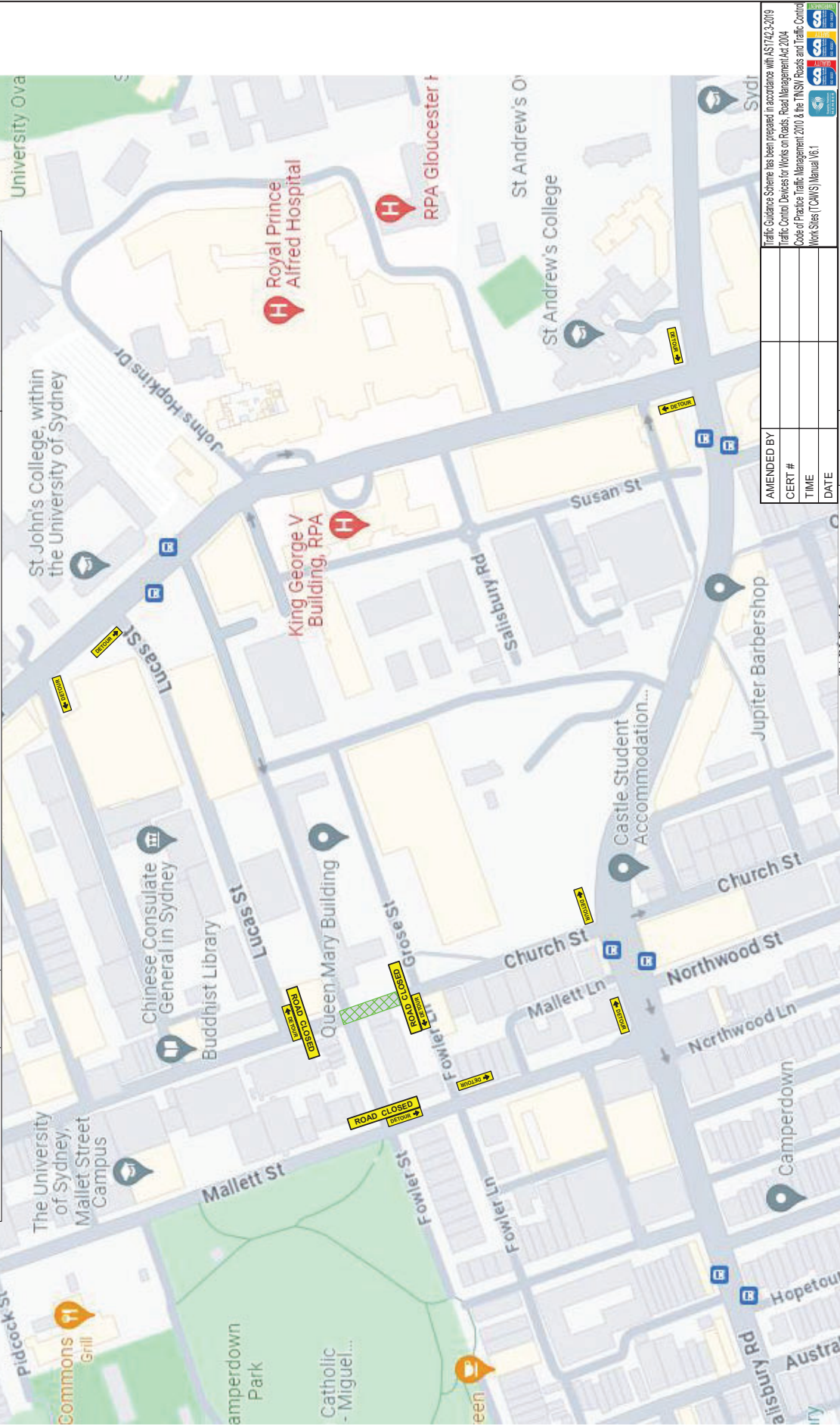

**AMENDED BY:**

**CERT #:**

**TIME:**

**DATE:**

**Date:** 15/04/2024 **Author:** Sabah Qayyum

**Comments:** PWS/TMP TCT1053612

**REMARKS NOT TO SCALE**

This document has been prepared solely as a guide only for traffic management purposes. It is not to be used for any other purpose, including without limitation, liability in respect of any person, for all purposes, for any damages or costs.

Commercial TCMAS does not accept any responsibility for compliance of this document if set up by others.

All traffic control signs and traffic management plans are copyright and property of Commercial TCMAS and is not transferable unless authorized by Commercial TCMAS.

Traffic Guidance Scheme has been prepared in accordance with AS1742.3-2019

Code of Practice Traffic Management 2010 & the TNSW Roads and Traffic Control Work Sites (TCMAS) Manual V6.1

**TABLE 4.2**

VALUE OF DIMENSION D	
Speed of traffic km/h	Dimension D m
45 or less	0 to 5
46 to 55	1.5
56 to 65	4.5
Greater than 65	Equal to speed of traffic, in km/h

TRAFFIC GUIDANCE SCHEME HAS BEEN PREPARED IN ACCORDANCE WITH AS1742.3-2019

TRAFFIC CONTROL DEVICES FOR WORKS ON ROADS, ROAD MANAGEMENT ACT 2004

CODE OF PRACTICE TRAFFIC MANAGEMENT 2010 & THE TNSW ROADS AND TRAFFIC CONTROL WORK SITES (TCMAS) MANUAL V6.1

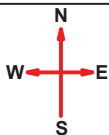

**commercial**  
TC PTY LTD  
Drawn By : Sabah Qayum  
Licence Num: TCT1053612

**TRAFFIC GUIDANCE SCHEME**  
DATE: 01/05/2024  
LOCATION: STOWE - GROSE ST TO CARILLON AVENUE  
CUSTOMER: NAME: Sabah Qayum  
TGS No 14 FULL ROAD CLOSURE  
Licence No: TCT1053612

THIS TRAFFIC GUIDANCE SCHEME IS BASED ON THE NSW RMS TCAWS MANUAL V6.1 & AS1742.3-2019 APPROVALS / PERMITS TO BE ONSITE AT ALL TIMES  
Traffic Guidance Scheme has been prepared in accordance with AS1742.3-2019  
Traffic Control Devices for Works on Roads, Road Management Act 2004  
Code of Practice Traffic Management 2010 & the TNSW Roads and Traffic Control Work Sites (TCAWS) Manual V6.1

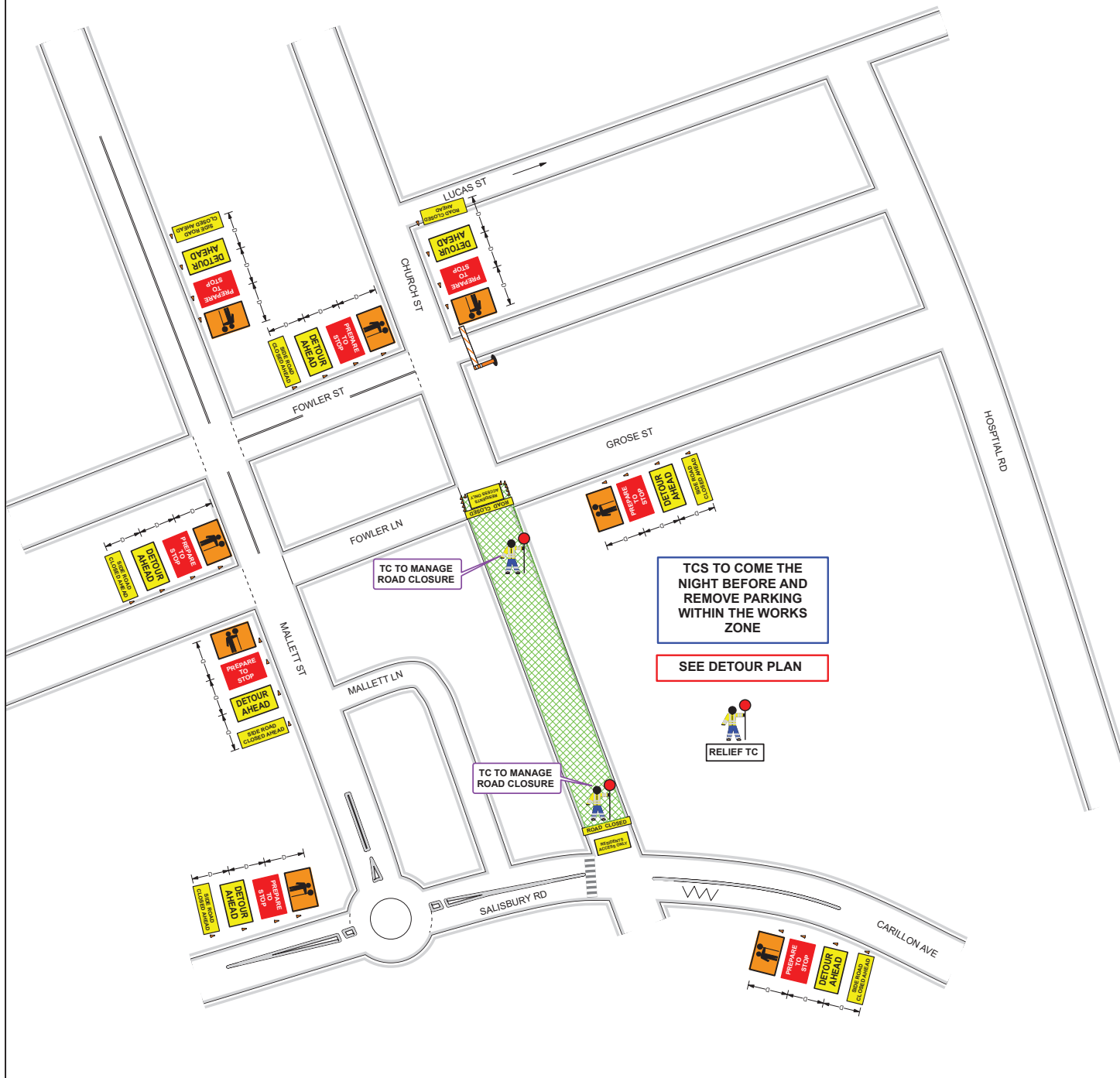

AMENDED BY		Traffic Guidance Scheme has been prepared in accordance with AS1742.3-2019 Traffic Control Devices for Works on Roads, Road Management Act 2004 Code of Practice Traffic Management 2010 & the TNSW Roads and Traffic Control Work Sites (TCAWS) Manual V6.1
CERT #		
TIME		
DATE		

**TABLE 4.2**  
**VALUE OF DIMENSION D**

Speed of traffic km/h	Dimension D m
45 or less	0 to 5
46 to 55	15
56 to 65	45
Greater than 65	Equal to speed of traffic, in km/h

Date: 15/04/2024 Author: Sabah Qayum Project: 01053612

Comments:  
Drawn: Sabah Qayum  
PWZT/MPT: TCT1053612

**commercial**

DRAWING NOT TO SCALE  
This document has been prepared solely as a guide only for traffic management purposes. Commercial TC disclaims all responsibility & all liability (including without limitation, liability in negligence) for all expenses, losses, damages & costs.  
Commercial TC does not accept any responsibility for compliance of this document if set up by others.  
All traffic control plans and traffic management plans are copyright and property of Commercial TC and is not transferable unless authorized by Commercial TC.  
Traffic Guidance Scheme has been prepared in accordance with AS1742.3-2019 Traffic Control Devices for Works on Roads, Road Management Act 2004 Code of Practice Traffic Management 2010 & the TNSW Roads and Traffic Control Work Sites (TCAWS) Manual V6.1



**TRAFFIC GUIDANCE SCHEME**  
**DATE: 10/05/2024**  
**LOCATION: STOWE - CHURCH ST**  
**CUSTOMER: TGS No 14**  
**NAME: Sabah Qayyum**  
**Licence No: TCT1053612**  
**DETOUR PLAN - GROSE ST TO CARILLON AVENUE**

**commercial**  
 TGS PTY LTD  
 Drawn By: Sabah Qayyum  
 Licence Num: TCT1053612

THIS TRAFFIC GUIDANCE SCHEME IS BASED ON THE NSW ROAD MANAGEMENT ACT 2010 & AS1742.3-2019 APPROVALS / PERMITS TO BE ONSITE AT ALL TIMES  
 Traffic Control Devices for Works on Roads, Code of Practice Traffic Management 2010 & Work Sites (TCAMS) Manual V6.1  
 Traffic Control Devices for Works on Roads, Code of Practice Traffic Management 2010 & Work Sites (TCAMS) Manual V6.1



AMENDED BY  
 CERT #  
 TIME  
 DATE

TRAFFIC GUIDANCE SCHEME HAS BEEN PREPARED IN ACCORDANCE WITH AS1742.3-2019 TRAFFIC CONTROL DEVICES FOR WORKS ON ROADS, ROAD MANAGEMENT ACT 2010, CODE OF PRACTICE TRAFFIC MANAGEMENT 2010 & THE NSW ROADS AND TRAFFIC CONTROL WORK SITES (TCAMS) MANUAL V6.1

**TABLE 4.2**

VALUE OF DIMENSION D	
Speed of traffic km/h	Dimension D m
45 or less	0 to 5
46 to 55	15
56 to 65	45
Greater than 65	Equal to speed of traffic, in km/h

commercial  
 This document has been prepared solely as a guide only for traffic management purposes. It is not intended to be used as a legal document. It is the responsibility of the user to ensure that the traffic management plan is implemented in accordance with the relevant legislation and standards. Invarion is not responsible for any damage, loss or injury caused by the use of this document. All traffic control devices and traffic management plans are copyright and property of Commercial TC. Traffic Guidance Schemes has been prepared in accordance with AS1742.3-2019. Code of Practice Traffic Management 2010 & Work Sites (TCAMS) Manual V6.1. Copyright © 2024 Invarion Pty Ltd. All Rights Reserved. No part of this document may be reproduced without the prior written permission of Invarion Pty Ltd.



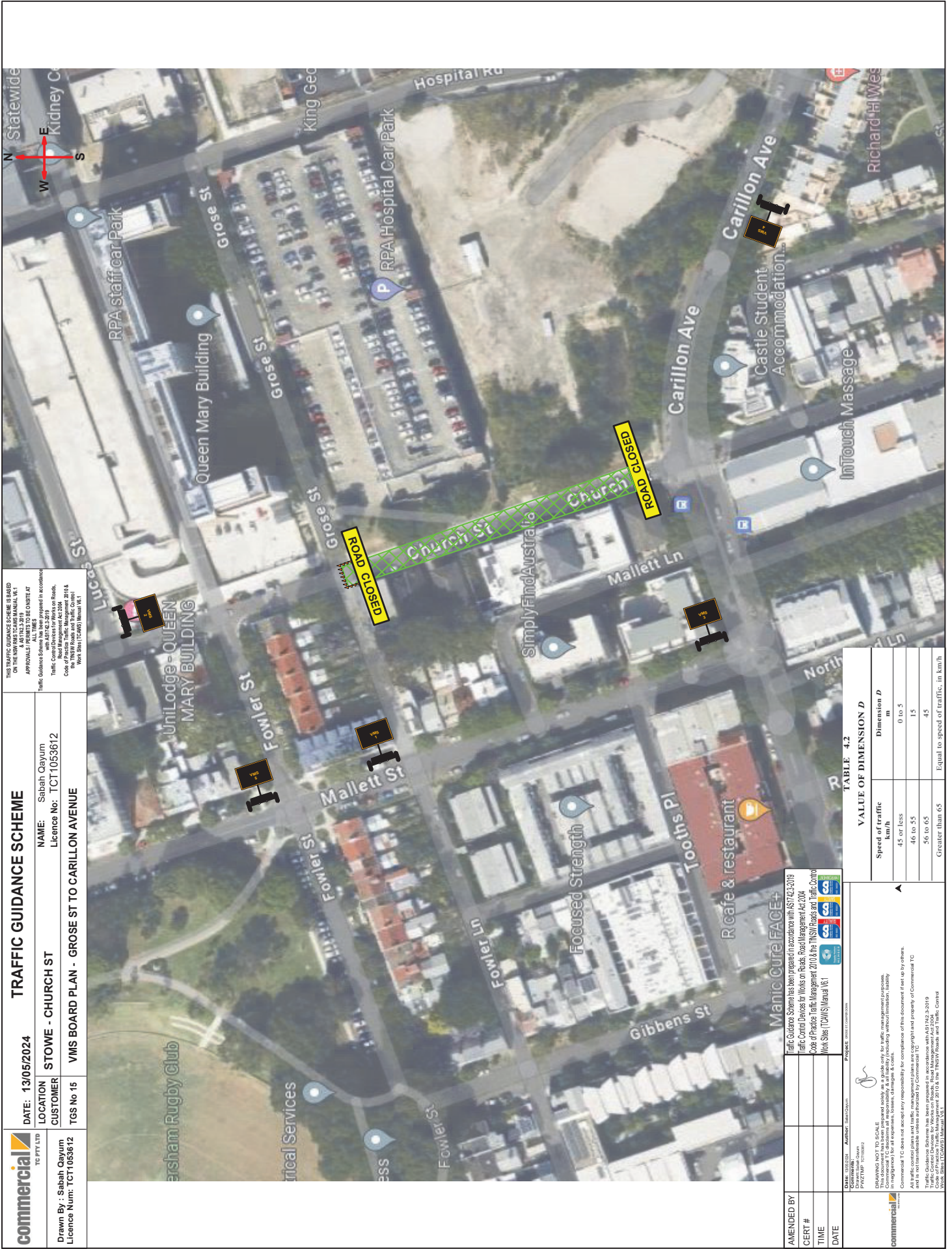

THIS TRAFFIC GUIDANCE SCHEME IS BASED ON THE NEW ZEALAND ROAD MANUAL V6.1 APPROVALS FOR WORKS TO BE CONDUCTED AT ALL TIMES. Traffic Control Devices for Works on Roads, Code of Practice Traffic Management 2010 & the Traffic Signs (TCWS) Manual V6.1.

**TRAFFIC GUIDANCE SCHEME**  
 DATE: 13/05/2024  
 LOCATION: STOWE - CHURCH ST  
 CUSTOMER: Sabah Clayum  
 Licence No: TCT1053612  
 TGS No 15  
 VMS BOARD PLAN - GROSE ST TO CARILLON AVENUE

**TABLE 4.2**

VALUE OF DIMENSION D	
Speed of traffic km/h	Dimension D m
45 or less	0 to 5
46 to 55	1.5
56 to 65	4.5
Greater than 65	Equal to speed of traffic, in km/h.

**AMENDED BY**  
**CERT #**  
**TIME**  
**DATE**

**commercial**  
 TCT PVT LTD  
 Drawn By: Sabah Clayum  
 Licence Num: TCT1053612

**commercial**  
 TCT PVT LTD  
 Traffic Control Devices for Works on Roads, Road Management Act 2004  
 Code of Practice Traffic Management 2010 & the Traffic Signs (TCWS) Manual V6.1  
 Work Sites (TCWS) Manual V6.1  
 Project: Traffic Management

**PLEASE NOTE TO SCALE**  
 This document has been prepared solely as a guide only for traffic management purposes. It is not intended to be used as a legal document. It is the responsibility of the user to ensure that all relevant legislation, standards and codes of practice are followed. The user must ensure that the traffic management plan is approved by the relevant authorities. The user must ensure that the traffic management plan is approved by the relevant authorities. The user must ensure that the traffic management plan is approved by the relevant authorities.